

MEMBERS' COUNCIL

*The **Members' Council** is the representative body for the membership and the advisory body to the Board of Trustees. It is composed of two members each appointed by the Scottish and Welsh branches, and one member from each of the English regions together with two postal members*



Lorraine Taylor
Chair of Members'
Council
and
North West Thames

Brent, Croydon, Ealing Hospital, East Hertfordshire, Hammersmith, Hillingdon, North Bedfordshire, North Herts, Royal Marsden, South Bedfordshire, Watford, West Hertfordshire, West Middlesex Hounslow & Spelthorne



Ros Lobo
Vice Chair of Members'
Council
and
South West Thames

Brighton & Hove, Crawley, East Grinstead / Queen Victoria, East Surrey, Frimley, Kingston, Mid Sussex, North West Surrey, South West Surrey, St. Georges, Merton & Wandsworth, Sutton



Midlands - Sue Williams

Coventry, Leicestershire, Moorlands, Nottingham, Sandwell & West Birmingham, Solihull, Sutton Coldfield Good Hope Hospital, Walsall, Warwickshire, Wolverhampton



Oxford - Pat Oliver

Aylesbury, Kettering, Milton Keynes, Northampton, Oxford, Royal Berkshire, Wycombe



East Anglia - Jenny King

Cambridge, East Suffolk, Huntingdon, Lowestoft, Norwich, Peterborough, Suffolk West, Wisbech

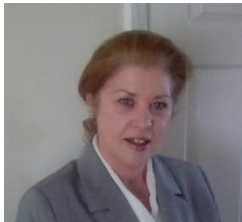

North West - Sharon Slack

Blackburn, Blackpool, Wyre & Fylde, Chorley & South Ribble, Liverpool, North Manchester, Central Manchester, South Manchester, Warrington, Stockport.



**Scotland
Judith McMurray**

Scotland

Aberdeen, Ayrshire & Arran, Dundee, Edinburgh & Lothian, Elgin & Moray, Fife, Forth Valley, Highland and Perth & Kinross,



**Scotland
Loreen Smith**

Wales

Aberconwy, Bangor, Cardiff & District, Carmarthenshire, Ceredigion, Clwyd, Gwent, North East Wales, West Glamorgan

**South Wales
Vacancy**

**North Wales
Vacancy**



Barbara Kolator

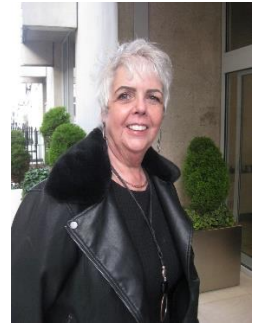

Jennifer Sharp

Postal Member Representatives

North East & Cumbria Vacancy

Gateshead, North West Durham, South Tees,

South East Thames Vacancy

Bexley, Bromley, Eastbourne, Folkestone,
Greenwich, Guys & St Thomas's, Hastings, Kings
College, Lewisham & North Southwalk, Maidstone,
Medway, Tunbridge Wells

North East Thames - Vacancy

Barking, Havering & Brentwood, Basildon &
Thurrock, Chelmsford, Enfield, Great Ormond
Street Hospital, Hampstead, Haringey, Newham,
North Middlesex Hospital, Redbridge & Waltham
Forest, Royal London, Southend & Rochford,
Whittington.

West of England - Vacancy

Bath & District, Bristol Central, Cheltenham,
Gloucester, Gordano, Taunton, Weston-Super-
Mare, Yeovil

Yorkshire & N Lincolnshire - Vacancy

Bradford, East Yorkshire, Harrogate, Huddersfield,
Leeds, Northallerton, Pontefract, Wakefield

South West Vacancy

Cornwall West, Exeter & District, Northern Devon

Wessex Vacancy

Basingstoke, Blandford, Bournemouth &
Christchurch, Cosham, New Forest, Poole,
Salisbury, Swindon